

First United Methodist Church
Sixth & Court Streets
Marysville OH 43040

NON-PROFIT ORGANIZATION
U.S. POSTAGE PAID
Marysville OH 43040
Permit No. 49



The Rooster



Team for Central Ohio Women's Walk #87

Spiritual Director
Assistant Spiritual Director
Assistant Spiritual Director
Assistant Spiritual Director
Assistant Spiritual Director

Lay Director
Assistant Lay Director
Assistant Lay Director
Assistant Lay Director

Table Leaders

Marie Shirk
Paula Bovey
Shelley Tennant
Melanie Ziegler
Barb Snodgrass
Rita Hellmann
Dotty Stump

Rev. Tom Schwind
Rev. Bonnie Frost
Rev. Gloria Brooks
Rev. Paul McCullough
Rev. Dick Teller

Ruth Foreman
Sherie Ford
Connie Scheifele
Lisa Haney

Talk

Priesthood of All Believers
Life In Piety
Growth Through Study
Christian Action
Discipleship
Changing Our World
Body of Christ

Means of Grace
Prevenient Grace
Justifying Grace
Obstacles to Grace
Sanctifying Grace

Perseverance
Priority
Fourth Days
Priority

Assistant Table Leaders

April Ford
Julie Robinson
Julie Markin
Teresa Everly
Pat Kyle-Beatley
Geraldine Luna
Julie Watkins

Music Directors: Beth Marshall, Jani Rankin
Logistics: Bonnie Rodenberger, Barb Davis, Neil Still, Nina Fairchild
Board Representative: Karyl Scott



PASS IT ON!

Kelly Daum – 2006 Community Assistant Lay Director

My name is Kelly Daum and I would like to introduce myself as your Assistant Lay Director for the Central Ohio Emmaus Community. I am very excited to be serving the Lord in this way and encourage you to contact me at 5daums4u@imetweb.net if you have anything you would like to share with me.

Those of you who know me know that I am somewhat of a health freak. Yes, I would rather eat veggies than cookies, I put flaxseed on my food instead of salt (don't worry we will not be serving flaxseed on future Emmaus walks) and I love to exercise. So it is only natural that I would choose a career where I encourage people to exercise and eat healthy. I love my job because it is rewarding to help people make positive changes that will make their life more fulfilling and enjoyable. I know how exercise and eating healthy has affected my life in a positive way and I want to PASS IT ON. That is also one of the reasons I love to sponsor pilgrims on the Emmaus walk. The time I spent with God on my Emmaus walk affected my life so powerfully that I want to share it with others, so they too can know Gods amazing love and grace. I want to PASS IT ON! Since my Emmaus walk in 1993 I have had the pleasure of sponsoring my husband, family and many friends on their walks. *What a joy!* And also my son and daughter on their Chrysalis walk. *Double joy!!* And this summer they will PASS IT ON to their little sister when they sponsor her on her Chrysalis walk. *Awesome!* I am so grateful for my Emmaus sponsor. Because she chose to PASS IT ON, my life and the life of my family and friends have been changed for eternity. Thank you Cathy! So...who do you know who needs to hear about Gods amazing love and grace? If you share your Emmaus experience with just one person who will in turn tell another and they another... just think of how many lives could be changed for eternity!

DeColores!

Kelly Daum

Emmaus Share Groups

Perhaps the most important step a new member of the community can take to continue the work started in the Walk to Emmaus is to join a Share Group. The community Good Shepherds are available to help you find just the right group to keep you accountable and help you to grow in the grace and knowledge of our Lord. Continue your Emmaus experience - join a share group!

Steve Kopec **Men's Good Shepherd**
mensgoodshepherd@centralohioemmaus.org

Jody Bails **Women's Good Shepherd**
womensgoodshepherd@centralohioemmaus.org



The Rooster

The Newsletter of the Central Ohio Emmaus Community

Volume 23 Number 3 May 2006

www.centralohioemmaus.org



PILGRIM LIST FOR WOMEN'S WALK #87
(as of May 1, 2006)

Pilgrim	City	Sponsor	Pilgrim	City	Sponsor
Jodi Allman	Irwin	Michele Austin	Marsha Lehman	Marysville	April & Jim Ford
Mary Applegate	Marysville	Kevin Mabry	Darlene Lewis	Richwood	JoAnn Bright
Martha Baldosser	Urbana	Vicki Smith	Lisa Mooney	Columbus	Debbie Harwood
Corinne Bix	Marysville	Sarah Whitten	Dorothy Moore	Urbana	Judy Stillings
Joy Byus	Delaware	Julie Watkins	Jennifer Nicholson	Marysville	Jeff & Sherie Ford
Jessica Ethridge	Urbana	Kay Trout	Tammy Noble	Columbus	Scott Flading
Meredith Ford	North Lewisburg	Stefanie Betts	Darlene Phelps	Milford Center	Ashley Robinson
Sharon Gilbert	Marysville	Tara Gilbert	Bethany Rhoades	Hilliard	Lisa Haney
Julie Hamilton	Richwood	Lisa Heflin/Sherie Ford	Michele Ruby	Portland, OR	Jeff & Melanie Ziegler
Donna Jamison	Columbus	Brandy Burns	Rachel Sirca	Marysville	Cathy Crockett
Jenny Jenkins	Zanesfield	Brent Kotsaris	Tracy Smith	Zanesfield	Dale Smith
Laurel Johns	Powell	Cecil Johns	Anita Stanfield	Mechanicsburg	Teresa & Dean Everly
Misty Jordan	Richwood	Beth Straw	Heather Weiser	Richwood	Barb Swartz
Annie Joseph	Prospect	Tara Gilbert	Janice Whitaker	Bellefontaine	Bonnie Frost
Maria Kelly	West Jefferson	Heather Pullins	Juanita Williams	Woodstock	Anita Travis
Tina Kerns	North Lewisburg	Wanda Michael/Sara Wall	Deanna Wilson	Urbana	Chris Harmison
Pat King	Dublin	Theresa Vavrock	Martha Yutzky	Dublin	Cap Clegg
Kim Kruse	Marysville	Heidi Hamm			

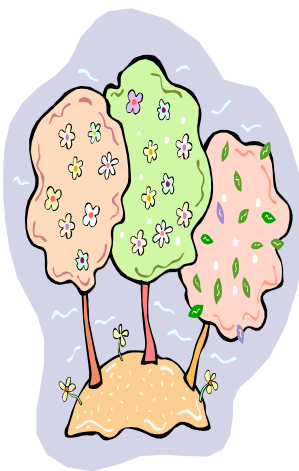

SAVE A TREE – RECEIVE YOUR ROOSTER VIA EMAIL!

Each new pilgrim will receive the Rooster by mail for one year after their walk. After that the pilgrim must request to continue to receive the Rooster by mail or by email. Also community members please keep your information updated! Please complete the form below and mail to the First UMC or go online to www.centralohioemmaus.org and click on the Rooster in the bottom right corner. Thank you and enjoy the Rooster!

NAME _____ ADDRESS _____

CITY _____ STATE _____ ZIP CODE _____

PHONE _____ EMAIL _____



Welcome Women of Central Ohio Emmaus Walk #86!



Patty Brown
 Damaris Brumbaugh
 Missy Burns
 DeLana Carter
 Sue Chanay
 Amy Davis
 Carol Denman
 Janet Dye
 Patty Eisenman
 Lana Farquharson
 Judith Gattis
 Jean Hickman
 Alice Hicks
 Linda Jenkins
 Janie Kirk
 Rebecca Kronk
 Astrid "Addi" Linck

Jacque McDonald
 Bobbie Jo McEldowney
 Pam McEldowney
 Gail Moore
 Wordie Nolcox
 Beth Perry
 Jeannie Phillips
 Chris Rittenhouse
 Janice Smith
 Leslee Smith
 Kim Stokes
 Vickie Sullivan
 Marcia Tennant
 Sheba Warwick
 Twila Yoder
 Cindy Zackman
 Stephanie Zinn



Notes from the Central Ohio Emmaus Community Board

- ☐ Flowers for each Emmaus walk are provided on a donation basis. This agape can be provided by an individual, group, or share group for only \$50. Please contact Lura Hayes at 937/644-1158 if you are interested.
- ☐ Attention Sponsors! Pilgrim applications are being submitted with incomplete information. Please be sure to include complete names, addresses, and sponsor information. Thank you!
- ☐ Just a reminder that reimbursement requests for Emmaus Community supplies must be approved by the respective Board Member prior to purchase. This will allow us to manage Emmaus funds and supplies.
- ☐ The set-up time for Thursday of the walk has been changed to 1:00 p.m. Volunteers please note that you can arrive at 1:00 p.m. and set-up beds around 3:00 p.m. Please contact Scott Thomas at scott103@yahoo.com to volunteer!



Gathering

Tuesday, June 13, 2006
 7:30 PM

Please Note: This is the Tuesday
 AFTER the Walk!
 Wear your nametag, and please
 bring a snack to share!

Women's Walk #87

Candlelight
 Saturday, May 13, 2006
 8:30 PM

Let Jesus' light shine through
 you to the pilgrims!



Closing

Sunday, May 14, 2006
 4:30 PM

Please bring finger foods to
 share!